

VILLAGE OF THEODORE

SNOW PLOWING ROUTE MAP

Drawn by: Bruce Fredericksen January 20, 2009

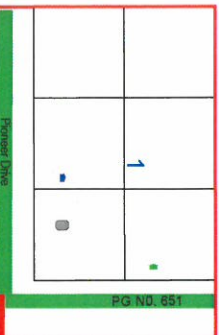

- LEGEND**
- CHURCH
 - SCHOOL
 - LOT NUMBER
 - OWNER ADDRESS
 - BLOCK NUMBER
 - TOWN LOTS
 - PHASE NUMBER
 - RESIDENCE (OCCUPIED)
 - RESIDENCE (UNOCCUPIED)
 - COMMERCIAL (ACTING)
 - COMMERCIAL (VACANT)
 - PUBLIC BUILDINGS
 - PROVINCIAL PROPERTY
 - FEDERAL PROPERTY

SNOW PLOW ROUTES

PRIORITY #1

Priority #1 routes must be plowed as soon as conditions require clearing of snow due to difficulty of vehicles to travel. If on a weekend it may only require one pass to make it driveable. This would normally be done in daylight hours only, or early morning hours after 7:00am. This would normally be a one person job and the use of 2 workers would need approval from the appropriate member of council.

PRIORITY #2

Priority #2 routes are normally done on a Monday to Friday basis on normal work hours. There may be special circumstances such as a snowstorm happening on a Friday night or a special event going on in the community. In the event of this occurring the maintenance staff will need to get permission from a member of council who is responsible for roads and streets. For priority #2 routes 2 workers can be used for more efficient removal.

PRIORITY #3

Priority #3 routes are done as time permits and are on an as needed basis. This would normally be done by one maintenance worker only and would be only done on normal work hours. Priority #3 routes would include driveways and other custom work applications and will be done if time permits.

NOTE

IN CASES OF AN EMERGENCY NATURE, IT WOULD BE ACCEPTABLE FOR THE MAINTENANCE WORKER TO MAKE THE DECISION TO PLOW A ROUTE IF NO MEMBER OF COUNCIL WAS AVAILABLE TO GIVE PERMISSION.

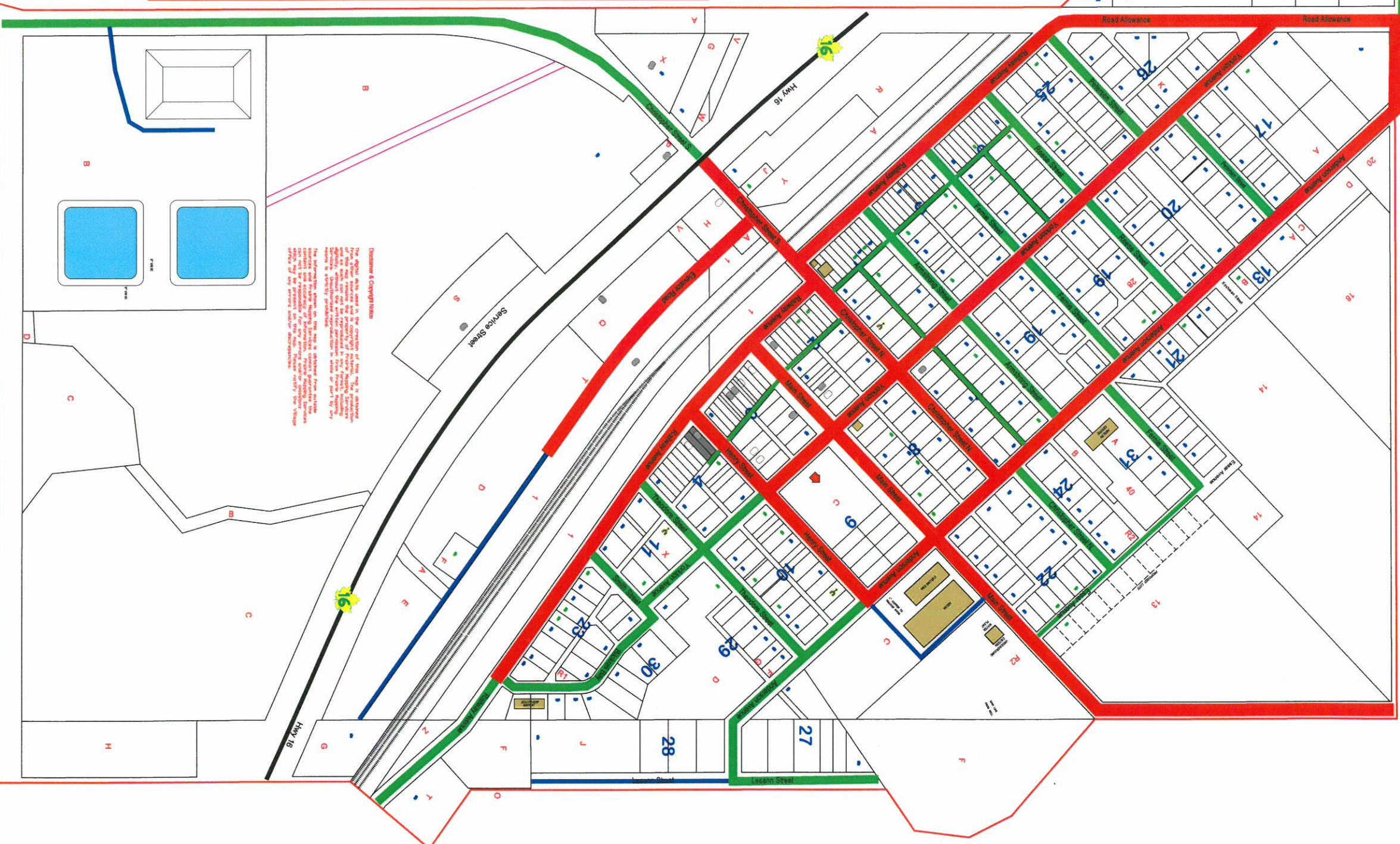

PRAIRIE MAPPING SERVICES

Box 75, Theodore SK S0A 4C0
 Phone (306) 547-2350
 Website www.prairiemapping.com
Specializing in G.I.S. Mapping Applications

Disclaimer & Copyright Notice

The Village of Theodore and its Council members are not responsible for any errors or omissions in this map. The Village of Theodore and its Council members are not responsible for any damages or injuries resulting from the use of this map. The Village of Theodore and its Council members are not responsible for any loss of property or other damages resulting from the use of this map. The Village of Theodore and its Council members are not responsible for any other damages or injuries resulting from the use of this map.